Schutzgebiete

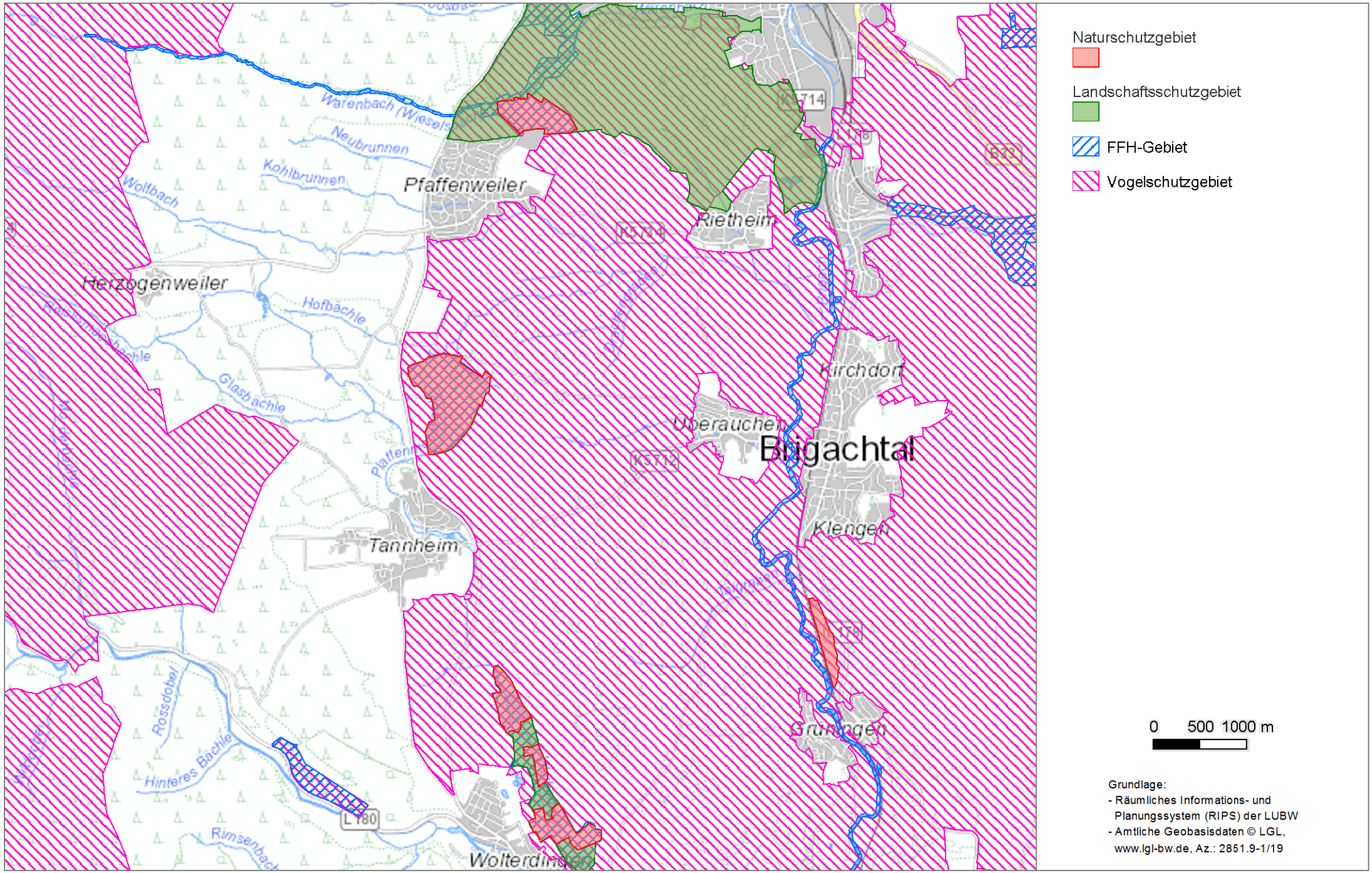

16.08.2018